

- Border notes**
- Actual project dimensions must be verified prior to production.
 - Notches are performed automatically unless otherwise agreed.
 - Loads:
 - Dead load roof: 650 N/m²
 - Dead load ceiling: 500 N/m²
 - Snow load: 1750 N/m²
 - Wind load, (velocity pressure): 767 N/m²
 - Live load attic: 500 N/m²
 - Total horizontal and vertical dimensions of building elements must not deviate from project specifications beyond the following tolerances:
 - Dimensions up to 10m (inclusive): ± 10mm
 - Dimensions over 10m: ± 1mm / m
 - This drawing and the attached calculations are the property of Tenter Latvija, SIA. Copying, distribution, or use of these drawings without the express permission of Tenter Latvija, SIA is prohibited.
 - Roof area: 154.7 m²
 - Wall height - 2500mm
Building footprint - 120m²
Living space - 115.5m²
 - Window and door openings:
 - 2 no. 800x2100
 - 1 no. 2000x2100
 - 1 no. 1000x2100
 - 4 no. 1400x1400

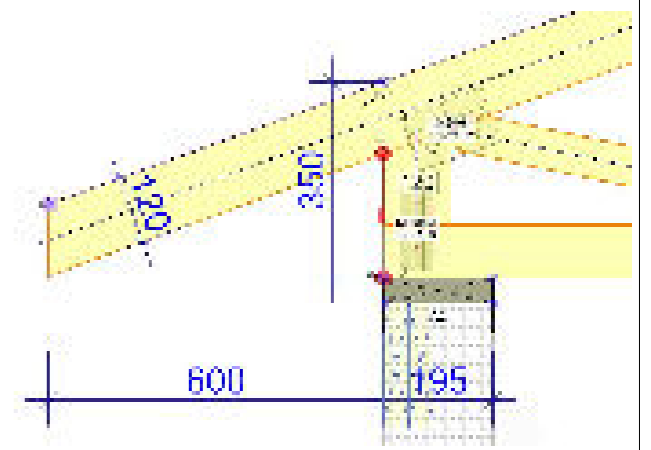

3D link:
https://www.mitekba.lt/mitek3d/?3d_id=1dec4cf1-7d76-4680-9bfc-9aeb16f67709

	Customer:	Project no:
	Project name:	120m2_ENG
	Project address:	Mark:
	Page name:	Revision:
Designer		Page no:
Supervisor		1/1
Main engineer	R. Škutāns	Scale:
Cert. no		1:65
		Date:
		Page no:
		18/03/2026

18/03/2026 - 15:31
 2026.1b (807b6d8)